Figure S4

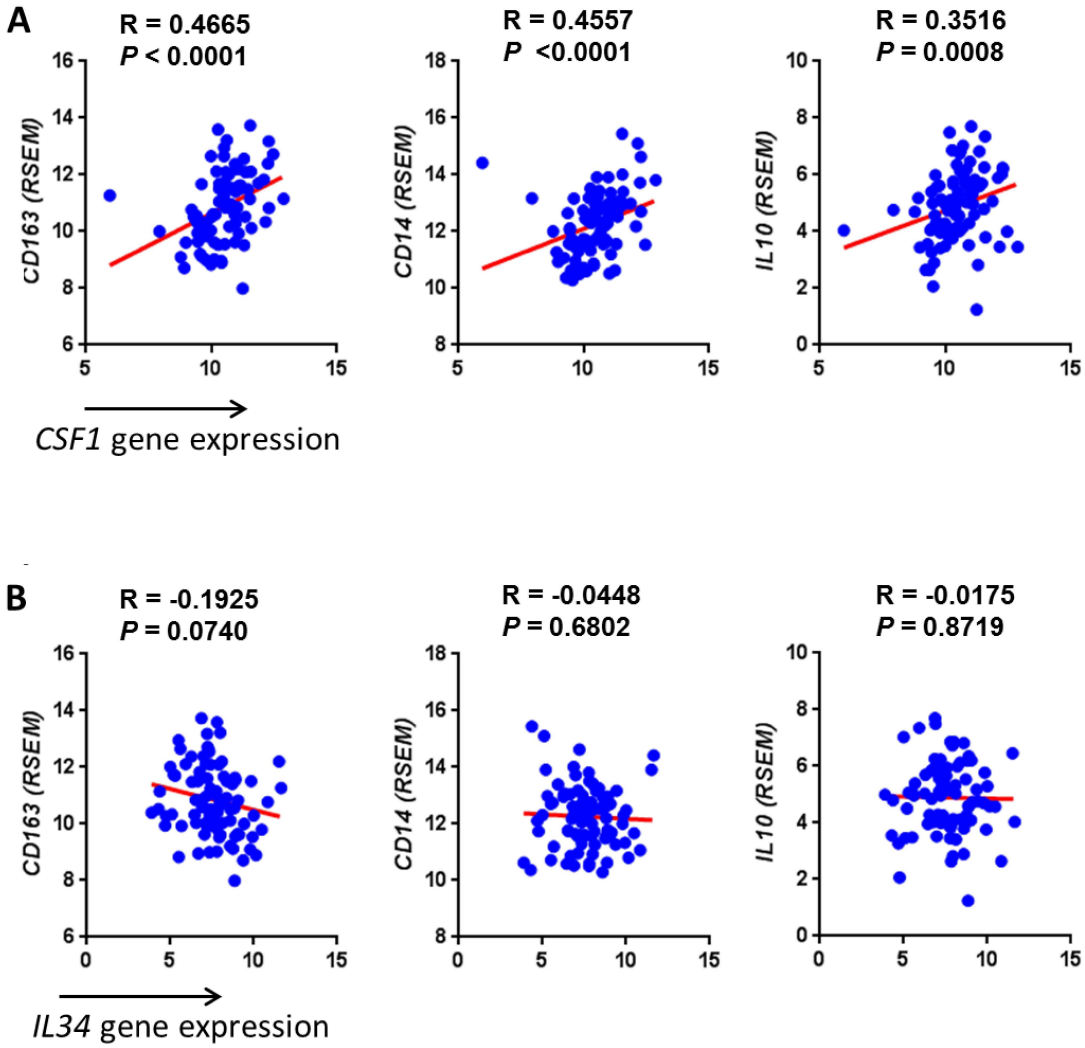
A
R = 0.4665
P < 0.0001
CD163 (RSEM)
R = 0.4557
P <0.0001
CD14 (RSEM)
R = 0.3516
P = 0.0008
IL10 (RSEM)
CSF1 gene expression
B
R = -0.1925
P = 0.0740
CD163 (RSEM)
R = -0.0448
P = 0.6802
CD14 (RSEM)
R = -0.0175
P = 0.8719
IL10 (RSEM)
IL34 gene expression