

1 **Supplementary Figure 1.** Treatment and PBMC sampling schedule. **A)** In the MM study, patients  
 2 received up to 10 UV1 vaccinations (300 µg) and 4 doses of ipilimumab (green arrows, 3 mg/kg). PBMCs  
 3 were sampled at 4 time points during the study period and every 6 months thereafter for up to 5 years. **B)**  
 4 In the NSCLC study, patients received up to 13 UV1 vaccinations (100 µg, 300 µg, or 700 µg) and  
 5 additional vaccinations thereafter if not considered inappropriate due to clinical deterioration. PBMCs  
 6 were sampled at 8 time points during the study period and every 6 months thereafter for up to 5 years. **C)**  
 7 In the PC study, patients received up to 13 vaccinations (100 µg, 300 µg, or 700 µg) during the study  
 8 period and additional vaccinations up to 2 years if considered clinically appropriate. Patients also received  
 9 goserelin 10.8 mg every 3 months, and bicalutamide 50 mg per day. PBMCs were sampled at 8 time  
 10 points during the study period and thereafter every 6 months for up to 8 years.

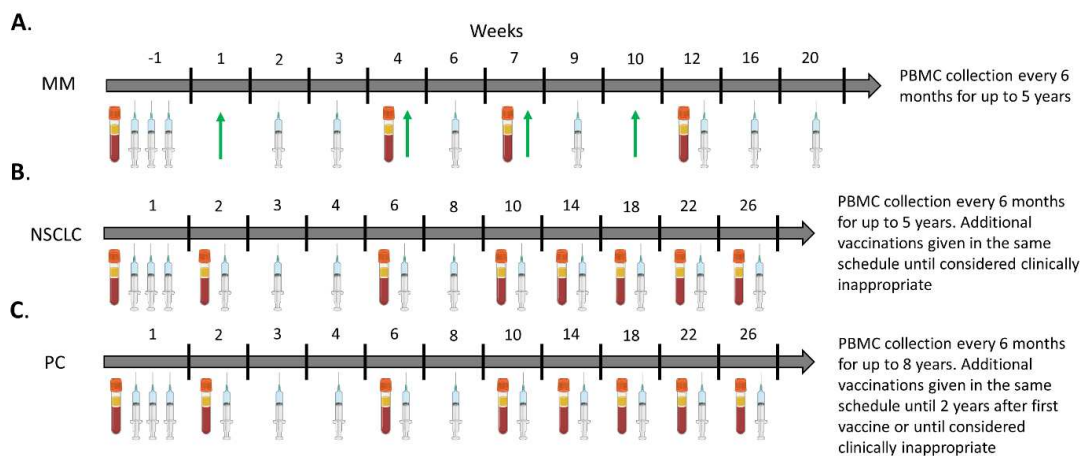

11

12 **Supplementary Figure 2.**

13 Overview of immune response evaluable patients and patients enrolling in the long-term  
 14 immunomonitoring study. IR, immune response. Figure created with Biorender.com.

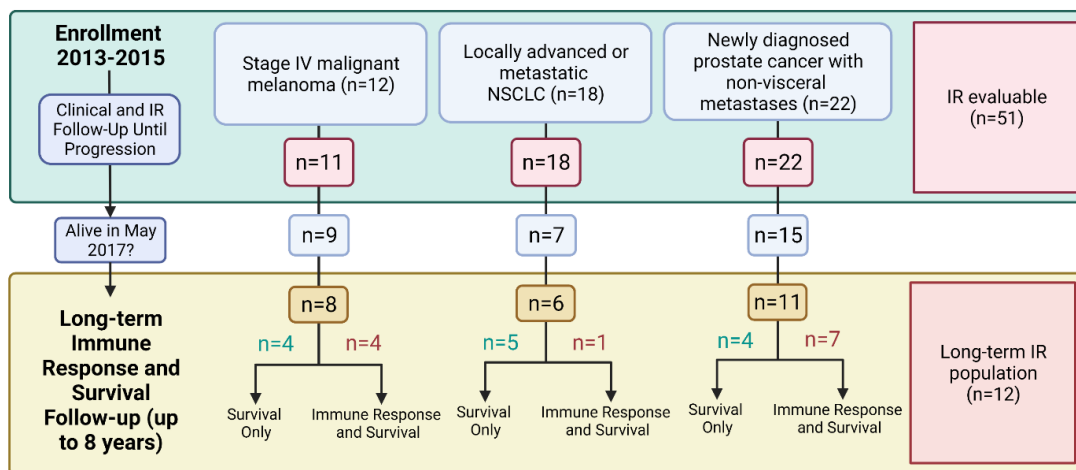

15

16 **Supplementary Figure 3.**

17 Kaplan-Meier plots for immune response (IR) positive vs negative patients in each study (red curves  
18 indicate IR positive population, and blue curve IR negative. **A)** Melanoma, IR positive vs. IR negative,  
19 mOS, not reached (NR) vs. 7.4 months (Log-rank p-value 0.05). **C)** NSCLC, IR positive vs. IR negative,  
20 mOS, 38.4 months vs. 21.3 months (Log-rank p-value 0.67). **E)** PC, IR positive vs. IR negative, mOS,  
21 76.0 months vs. 30.0 months (Log-rank p-value 0.20).

22 Kaplan-Meier plots for patients with IR against  $\geq 2$ , 1, or none of the UV1 peptides in each study (green  
23 curves indicate IR against  $\geq 2$ , red curve 1, and blue curve 0 peptides recognized). **B)** Melanoma, IR  
24 positive  $\geq 2$  vs. 1 vs no peptide, mOS, 41.1 months vs. NR vs. 7.4 months (Log-rank p-value 0.09). **D)**  
25 NSCLC, IR positive  $\geq 2$  vs. 1 vs no peptide, mOS, 60.4 months vs. 15.6 months vs. 21.3 months (log-rank  
26 p-value 0.51). **F)** PC, IR positive  $\geq 2$  vs. 1 vs no peptide, mOS, NR vs. 44.8 months vs. 30.0 months (log-  
27 rank p-value 0.12).

28

**Malignant Melanoma**

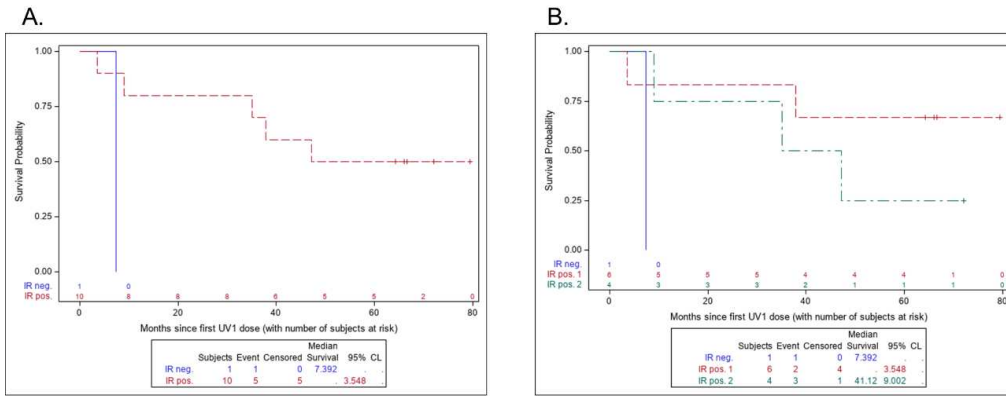

**Non-Small Cell Lung Cancer**

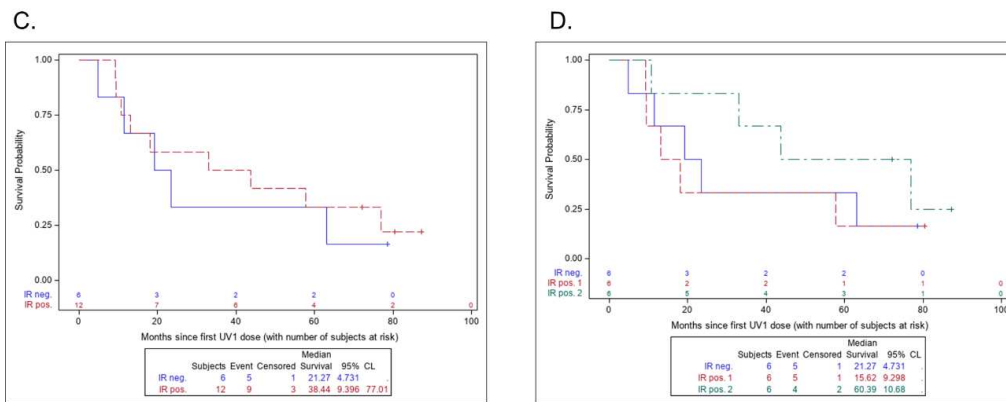

**Prostate Cancer**

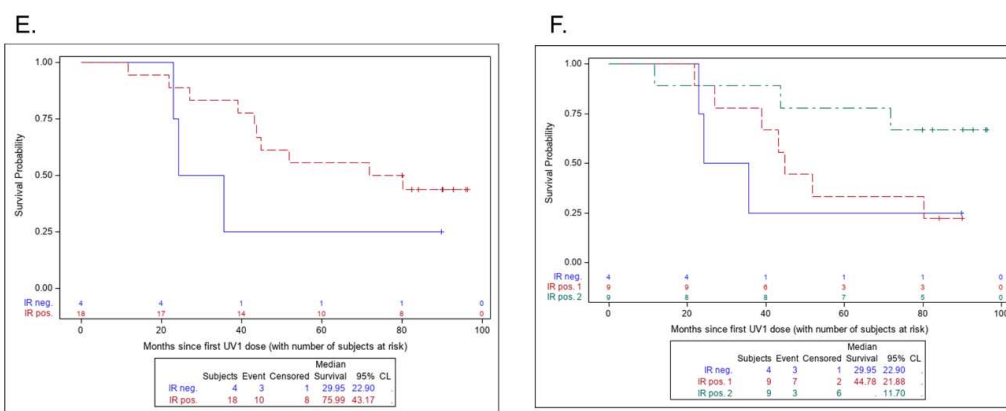

29

30

31 **Supplementary Figure 4.**

32 Detailed overview of immune responses against single peptides in five patients experiencing broadening  
 33 of immune responses during late peaks. A manuscript with detailed clinical follow-up of patients in the  
 34 PC study is being prepared.

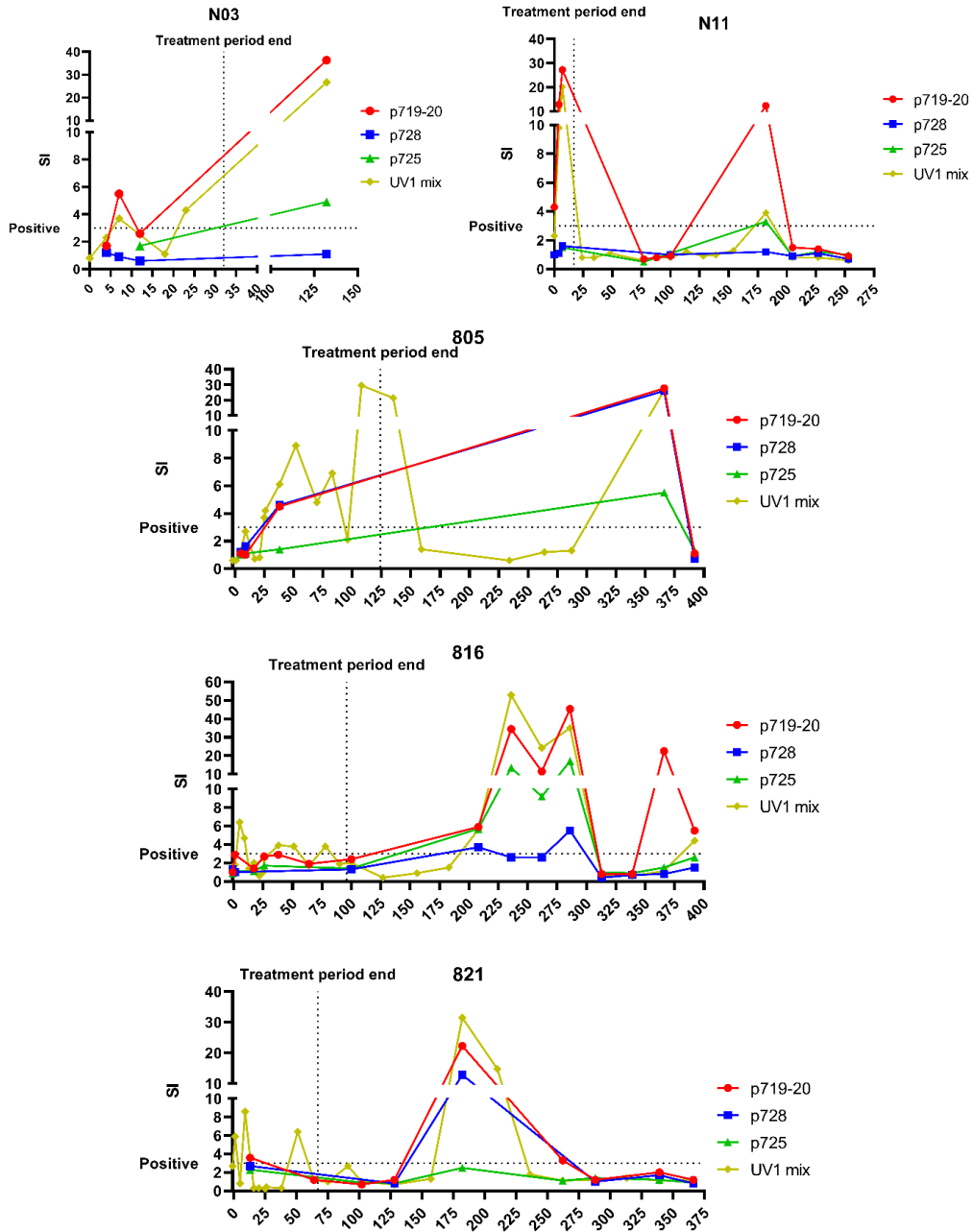

35

36

37 **Supplementary Figure 5.**

38 **A)** Distribution of somatic mutations in the hTERT gene. **B)** Variant allele frequency (VAF) of promoter  
 39 mutations vs. missense / nonsense mutations in the hTERT gene. There was a significant difference in  
 40 mean VAF between promoter (0.33, SD 0.15) and missense / nonsense (0.21, SD 0.13) mutations  
 41 (Student's t-test, p value < 0.0001. Data gathered from the MSK-IMPACT Clinical Sequencing Cohort  
 42 using cBioPortal.org.

43

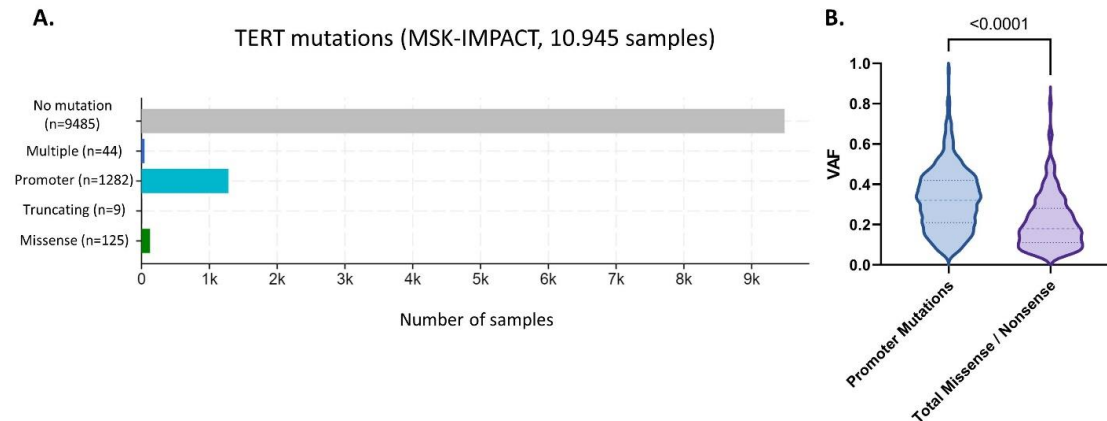
44 **Supplementary Table 1.**

45 Patients and their characteristics from which vaccine-specific T cell clones (TCCs) were isolated and  
 46 evaluated for in vitro cytokine production. 17 TCCs were selected for in vitro characterization, 4 TCCs  
 47 from patient N02 in the MM study, 4 TCCs from patient 802, 3 TCCs from patient 806, and 4 TCCs from  
 48 patient 822 in the PC study, and 2 TCCs from patient 906 in the NSCLC study. HLA restriction was  
 49 performed by HLA blocking antibodies (HLA gene only) and/or EBV-LCL panels (locus including four-  
 50 field resolution). Color coded amino acid sequence for the complementarity-determining region 3 of the T  
 51 cell receptor. “-”, not done.

52

Trial	ID	Age/Sex	Survival Time	TCC Isolation Timepoint	SI at Isolation Timepoint	TCC# and Peptide Specificity	HLA Restriction	Cytokine characterization	CDR3 amino acid sequence
MM	N02	49/M	9.0 mo	Week 7	60.0	#7 p719-20	DR	Yes	
						#13 p719-20	DR	Yes	
						#28 p719-20	DR	Yes	
						#15 p719-20	DR	No	
PC	802	53/M	Alive at 96.3 mo	Week 18	31.9	#10 p719-20	DQB1*03:01	Yes	
						#12 p719-20	DR	Yes	
						#38 p719-20	DRB1*12:01	No	
						#15 p725	DQB1*02:01	No	
	806	75/M	Alive at 92.8 mo	Week 10	15.5	#3 p719-20	-	Yes	
						#4 p728	-	Yes	
						#5 p728	-	Yes	
						#10 p725	DQB1*02:01	Yes	
822	57/M	Alive at 79.9 mo	Week 14	29.1	#12 p719-20	DRB1*07:01	Yes		
					#26 p719-20	DPB1*03:01	No		
					#62 p728	DPB1*03:01	No		
					#15 p719-20	-	Yes		
NSCLC	906	64/F	33.1 mo	Week 5	39.0	#15 p719-20	-	Yes	
						#38 p725	-	Yes	

53

54 **Supplementary Table 2.**

55 Overview of immune responses against single peptides or a mix of all in the treatment and follow-up  
 56 periods, respectively. FU, follow up; NE, not evaluable for immune response or not eligible for enrollment  
 57 in long-term FU study due to death; ND, not done; IR, immune response; OS, overall survival.

58

Patient	Immune Responses in Treatment Period				Immune Responses in Follow up Period				Enrolled in long-term FU study
	p719-20	p728	p725	UV1 mix	p719-20	p728	p725	UV1 mix	
N01	+	-	-	+	+	-	-	+	Yes (IR+OS)
N02	+	-	+	+	ND	ND	ND	ND	NE
N03	+	-	-	+	+	-	+	+	Yes (IR+OS)
N04	+	+	+	+	+	-	+	+	Yes (IR+OS)
N05	+	-	-	+	ND	ND	ND	ND	NE
N06	+	-	-	+	ND	ND	ND	ND	Yes (OS)
N07	+	+	+	+	+	-	+	+	Yes (OS)
N08	+	+	+	+	ND	ND	ND	-	No
N09	+	-	-	+	+	-	-	-	Yes (IR+OS)
N11	+	-	-	+	+	-	+	+	Yes (OS)
N13	-	-	-	-	ND	ND	ND	ND	NE
N14	NE	NE	NE	NE	NE	NE	NE	NE	Yes (OS)
802	+	+	+	+	-	-	-	-	Yes (IR+OS)
803	-	-	-	+	-	-	-	+	No
804	-	-	-	-	-	-	-	-	NE
805	+	+	-	+	+	+	+	+	Yes (IR+OS)
806	+	+	+	+	+	+	+	+	Yes (IR+OS)
807	+	-	-	+	-	-	-	-	NE
808	+	-	+	+	ND	ND	ND	ND	NE
809	-	-	-	-	+	-	-	+	Yes (OS)
810	ND	ND	ND	-	ND	ND	ND	ND	NE
811	+	-	+	+	ND	ND	ND	ND	Yes (OS)
812	+	-	-	+	ND	ND	ND	ND	No
813	+	-	+	+	ND	ND	ND	ND	No
814	-	-	-	-	ND	ND	ND	ND	NE
815	+	-	+	+	-	-	-	+	Yes (OS)
816	-	-	-	+	+	+	+	+	Yes (IR+OS)
817	+	-	-	+	-	-	-	-	Yes (OS)
818	ND	ND	ND	+	ND	ND	ND	ND	NE
819	+	-	-	-	ND	ND	ND	ND	No
820	-	+	-	+	ND	ND	ND	ND	NE
821	+	-	-	+	+	+	-	+	Yes (IR+OS)
822	+	+	+	+	+	+	+	+	Yes (IR+OS)

823	+	+	+	+	+	+	+	+	+	Yes (IR+OS)
901	ND	ND	ND	-	ND	ND	ND	ND	ND	NE
902	+	-	+	+	ND	ND	ND	ND	ND	NE
903	-	-	-	-	ND	ND	ND	ND	ND	NE
905	-	-	-	-	ND	ND	ND	ND	ND	No
906	+	-	+	+	ND	ND	ND	ND	ND	NE
907	ND	ND	ND	+	ND	ND	ND	ND	ND	NE
908	+	+	+	+	+	+	+	+	+	Yes (IR+OS)
909	+	+	+	+	+	+	+	+	+	Yes (OS)
910	+	-	-	+	-	-	-	-	-	Yes (OS)
911	+	-	-	+	ND	ND	ND	ND	ND	NE
912	ND	ND	ND	+	ND	ND	ND	ND	ND	NE
913	-	-	-	-	-	-	-	-	-	Yes (OS)
915	+	+	+	+	ND	ND	ND	ND	ND	NE
916	-	-	+	+	-	-	-	-	-	Yes (OS)
917	+	-	-	+	ND	ND	ND	ND	ND	NE
919	-	-	-	-	-	-	-	-	-	NE
920	-	-	-	-	ND	ND	ND	ND	ND	NE
922	+	+	+	+	+	+	+	+	+	Yes (OS)

59

60 **Supplementary Table 3.**

61 HLA class I and II genotypes and anti-UV1 immune response development. Patients with IDs starting  
62 with “N” are from the MM study, “8” are from the PC study, and “9” from the NSCLC study. NE = not  
63 evaluable, ND = not done.

Patient ID	HLA class I				HLA class II					
	HLA-A		HLA-B		HLA-DRB1		HLA-DQB1		HLA-DPB1	
N01	*01:01	*03:01	*07:02	*40:01	*04:04	*15:01	*03:02	*06:02	*03:01	*04:01
N02	*23:01	*24:02	*35:01	*44:03	*01:03	*07:01	*02:02	*05:01	*02:01	-
N03	*03:01	-	*07:02	*15:01	*04:01	*07:01	*02:02	*03:02	*01:01	*04:01
N04	*03:01	*25:01	*08:01	*18:01	*03:01	*15:01	*02:01	*06:02	*04:01	-
N05	*02:01	*03:01	*44:02	*51:01	*08:03	*15:01	*03:01	*06:02	*02:01	*04:01
N06	*01:01	*02:01	*40:01	*57:01	*07:01	*13:02	*03:03	*06:04	*04:02	-
N07	*02:01	*03:01	*07:02	*35:01	*07:01	*08:01	*03:03	*04:02	*04:01	-
N08	*02:01	*24:02	*15:01	*44:02	*01:01	*13:01	*05:01	*06:03	*03:01	*04:01
N09	*02:01	*03:01	*07:02	-	*15:01	-	*06:02	-	*04:01	-
N11	*02:01	*30:01	*13:02	*44:02	*07:01	*11:01	*02:02	*03:01	*02:01	*17:01
N13	*03:01	*26:01	*50:01	*52:01	*07:01	*11:01	*02:02	*03:01	*02:01	*03:01
N14	ND	ND	ND	ND	ND	ND	ND	ND	ND	ND
802	*01	*02	*08:01	*44	*03:01	*12:01	*02:01	*03:01	*01:01	*04:02
803	*02:01	*24:02	*07:02	*40:01	*04:01	*08:01	*03:01	*04:02	*04:01	-
804	*03:01	*24:02	*07:02	*15:01	*04:01	*15:01	*03:02	*06:02	*04:01	-

805	*24:02	*68:01	*07:02	*44:03	*07:01	*15:01	*02:02	*06:02	*04:02	*20:01
806	*01:01	*03:01	*07:02	*50:01	*13:02	*15:01	*06:02	*06:04	*03:01	-
807	*02:01	-	*27:05	*40:01	*11:01	*15:01	*03:01	*06:02	*04:01	-
808	*02:01	*68:01	*15:01	*40:01	*08:01	*10:01	*04:02	*05:01	*02:01	-
809	*01:01	*02:01	*08:01	*35:01	*03:01	*08:01	*02:01	*04:02	*01:01	*04:01
810	*01:01	*02:01	*08:01	*15:01	*03:01	*04:01	*02:01	*03:02	*04:01	-
811	*03:01	*68:01	*08:01	*56:01	*03:01	*08:01	*02:01	*04:02	*01:01	*04:01
812	ND	ND	ND	ND	ND	ND	ND	ND	ND	ND
813	*02:01	*11:01	*27:05	*45:01	*01:01	*11:01	*03:01	*05:01	*04:01	-
814	*02:01	*31:01	*27:05	*35:01	*08:01	-	*04:02	-	*03:01	-
815	*01:01	*02:01	*08:01	-	*03:01	*04:04	*02:01	*03:02	*02:01	*04:01
816	*01:01	-	*52:01	*57:01	*07:01	*16:02	*03:03	*05:02	*02:01	*10:01
817	*01:01	*03:01	*07:02	*51:01	*01:01	*15:01	*05:01	*06:02	*04:01	*14:01
818	*02:01	*03:01	*15:01	*44:02	*01:01	*13:01	*05:01	*06:03	*04:01	-
819	*01:01	*32:01	*08:01	*27:05	*03:01	*15:01	*02:01	*06:02	*02:01	*04:01
820	*31:01	*68:01	*07:02	*40:01	*04:04	*15:01	*03:02	*06:02	*04:01	*06:01
821	*01:01	*11:01	*27:05	*35:01	*03:01	*15:01	*02:01	*06:02	*03:01	*04:01
822	*02:01	-	*08:01	*15:01	*03:01	*07:01	*02:01	*03:03	*01:01	*03:01
823	*24:02	*25:01	*15:01	*44:02	*01:01	*04:01	*03:02	*05:01	*02:01	*04:01
901	ND	ND	ND	ND	ND	ND	ND	ND	ND	ND
902	*01:01	-	*08:01	-	*03:01	-	*02:01	-	*01:01	*04:01
903	*02:01	*03:01	*15:01	*40:01	*04:01	*04:04	*03:02	-	*02:01	*04:01
905	*02:01	*24:02	*07:02	*18:01	*15:01	-	*06:02	-	*04:01	*04:02
906	*03:01	*26:01	*07:02	*37:01	*13:01	*15:01	*06:02	*06:03	*04:01	-
907	*02:01	-	*15:01	*27:05	*04:01	*08:01	*03:02	*04:02	*02:01	*04:01
908	*01:01	*32:01	*37:01	*50:01	*04:01	*13:03	*03:01	*03:02	*03:01	*04:01
909	*03:01	-	*07:02	-	*15:01	-	*06:02	-	*04:01	*04:02
910	*01:01	*24:02	*40:01	*44:02	*04:04	*15:01	*03:02	*06:02	*02:01	*04:01
911	*02:01	-	*15:01	*40:01	*04:01	-	*03:02	-	*02:01	*04:02
912	*01:01	*02:01	*08:01	*15:01	*03:01	*08:01	*02:01	*04:02	*02:01	*04:01
913	*02:01	-	*08:01	*40:01	*03:01	*04:04	*02:01	*03:02	*01:01	*02:01
915	*01:01	*24:02	*07:02	*51:01	*13:01	*15:01	*06:02	*06:03	*04:01	*20:01
916	*02:01	*68:01	*07:02	-	*15:01	-	*06:02	-	*01:01	*05:01
917	*11:01	*26:01	*27:05	*35:01	*01:01	*14:01	*05:01	*05:03	*04:02	*16:01
919	*01:01	*02:01	*08:01	*44:02	*03:01	*04:01	*02:01	*03:01	*03:01	*04:02
920	*02:01	*26:01	*07:02	*44:02	*01:01	*04:01	*03:01	*05:01	*02:01	*04:01
922	*02:01	-	*13:02	*18:01	*07:01	*09:01	*02:02	*03:03	*04:01	-

64

65 **Supplementary Table 4.**

66 Patients and timepoints of subsequent checkpoint inhibitor therapy



Patient	Trial	CPI received	Target	Timepoint of treatment initiation (weeks since first vaccination)	Timepoint of treatment cessation (weeks since first vaccination)
N01	MM	Nivolumab/ipilimumab	Anti-PD-1 / anti-CTLA-4	244	253
N03	MM	Pembrolizumab	Anti-PD-1	26	64
N04	MM	Pembrolizumab	Anti-PD-1	79	118
N07	MM	Nivolumab	Anti-PD-1	77	180
N08	MM	Pembrolizumab	Anti-PD-1	54	81
N11	MM	Nivolumab	Anti-PD-1	155	Unknown
N14	MM	Pembrolizumab	Anti-PD-1	50	152
902	NSCLC	Nivolumab	Anti-PD-1	112	126

67

68 **Supplementary Table 5.**

69 Multiplex cytokine assay for detecting Th1 and Th2 differentiation of vaccine-specific T cell clones  
 70 (TCCs) from 5 patients in the MM, PC, and NSCLC studies. Vaccine-specific TCCs were stimulated for  
 71 24 hours with autologous APCs loaded with antigen-specific vaccine peptides. Cytokine concentrations  
 72 represents mean values (pg/mL) with background (stimulation with irrelevant peptide) subtracted.  
 73 Cytokine ratios written in blue refer to Th1 polarization (IFN $\gamma$ /IL10 > 5; TNF $\alpha$ /IL4 > 10; IFN $\gamma$ /IL4 > 20;  
 74 IFN $\gamma$ /IL5 > 5; IFN $\gamma$ /IL13 > 1), and cytokine concentrations written in red refer to Th2 polarization  
 75 (IFN $\gamma$ /IL10 < 0,2; TNF $\alpha$ /IL4 < 0,5; IFN $\gamma$ /IL4 < 1; IFN $\gamma$ /IL5 < 0,2; IFN $\gamma$ /IL13 < 0,05).

Trial	Patient	Peptide specificity	TCC #	Cytokine concentration (pg/ml)										Ratio between Th1/Th2 cytokines					Polarization
				IL-2	IL-4	IL-5	IL-10	IL-12	IL-13	GM-CSF	IFN- $\gamma$	TNF- $\alpha$	IFN-g / IL-10	TNF-a / IL-4	IFN-g / IL-4	IFN-g / IL-5	IFN-g / IL-13		
MM	N02	p719-20	7	2359	190	2035	395	54	>5407	>7683	11118	76864	28.2	404.8	58.6	5.5	<2.1	Th1	
		p719-20	13	1460	164	654	738	26	>3996	>6868	>7242	127638	>9.8	778.6	>44.2	>11.1		Th1	
		p719-20	28	4284	728	8037	1425	30	>1910	>6849	>7228	81535	>5.1	112.1	>9.9	>0.9		Th1	
PC	822	p725	10	15471	120	765	43	74	>5001	20508	44433	69472	1023.1	577.1	369.1	58.1	<8.9	Th1	
		p719-20	12	20	5	94	10	1	9263	665	75	1632	7.5	346.4	16.0	0.8	0.01	Mixed	
	802	p719-20	10	3679	706	14002	308	117	>230	14359	545	22193	1.8	31.5	0.8	0.0	<2.4	Mixed	
		p719-20	12	164	289	3327	87	29	>2180	3017	8	10749	0.1	37.2	0.0	0.0	0.0	0.0	Mixed
	806	p719-20	3	1521	1681	15500	412	86	>2548	>7272	224	47580	0.5	28.3	0.1	0.0	<0.1	Mixed	
		p728	4	247	104	4831	47	49	>4165	6034	26	14654	0.5	141.1	0.2	0.0	<0.01	Mixed	
		p728	5	1055	539	11997	140	12	>3403	>7737	112	29307	0.8	54.4	0.2	0.0	<0.03	Mixed	
NSCLC	906	p719-20	15	845	96	5238	7	10	>4040	12983	5395	33868	793.4	351.3	56.0	1.0	<1.3	Th1	
		p725	38	23166	41	420	0	9	17426	33529	29242	139850	>29241.6	3448.8	721.1	69.6	1.7	Th1	

76

77